

SERVICE ENTRANCE CONDUCTORS SHALL PROJECT AT LEAST 5 FT FROM WEATHERHEAD FOR CONNECTION BY COMPANY TO SERVICE DROP.

SERVICE DROP BY COMPANY 30' MAX

WEATHERPROOF ADDRESS BOARD TO BE WOOD 4" X 8" X 1/4" WITH 3" MINIMUM LETTERS AND MOUNTED SO THAT THE APPLICATION ADDRESS IS VISIBLE FROM THE STREET.

NOTES:

1. THIS STRUCTURE IS FOR TEMPORARY SERVICE OF SHORT DURATION ONLY, TYPICALLY 12 MONTHS.
2. SERVICE DROP CLEARANCE ABOVE ALL DRIVEWAYS, ALLEYS, PARKING LOTS AND AREAS SUBJECT TO TRUCK TRAFFIC, SHALL BE IN ACCORDANCE WITH NESC. MINIMUM GROUND CLEARANCE OF 10' TO THE BOTTOM OF THE DRIP LOOP IS REQUIRED PER NEC.
3. GROUND FAULT PROTECTION SHALL MEET THE NEC 305.
4. COMPANY WILL CONNECT SERVICE UPON RECEIPT OF FEE AND INSPECTION RELEASE.
5. ALL WOOD PRODUCTS TO BE PRESSURE TREATED.
6. FOR CUSTOMER/ COMPANY RESPONSIBILITIES SEE COMPANY SPECIFIC SERVICE GUIDE EXHIBIT 19.
7. METER SOCKET MAY BE CONNECTED TO AN EXTERNAL GROUND ROD IF REQUIRED BY LOCAL INSPECTION AUTHORITIES.
8. POLE PLACEMENT TO BE APPROVED BY COMPANY.
9. CALL STATE ONE CALL AGENCY 5 DAYS BEFORE CONSTRUCTION.

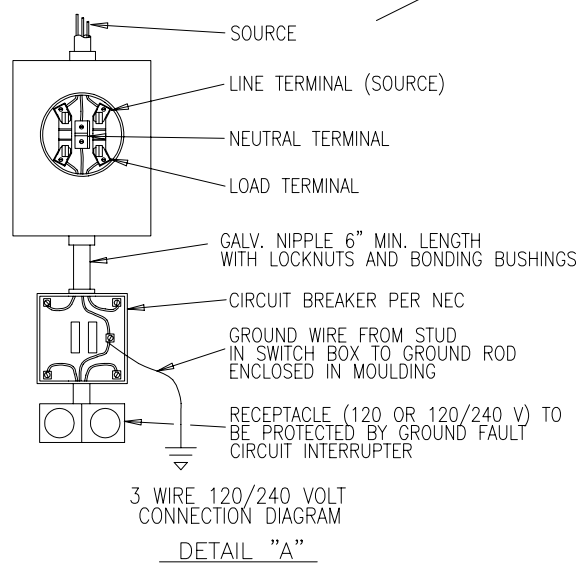

SUSSEX RURAL ELECTRIC COOPERATIVE



64 County Route 639
Sussex, New Jersey 07461

TEMPORARY SERVICE OVERHEAD INSTALLATION

Service Guide	Rev.
EXHIBIT 1	1
	Date
	6/07