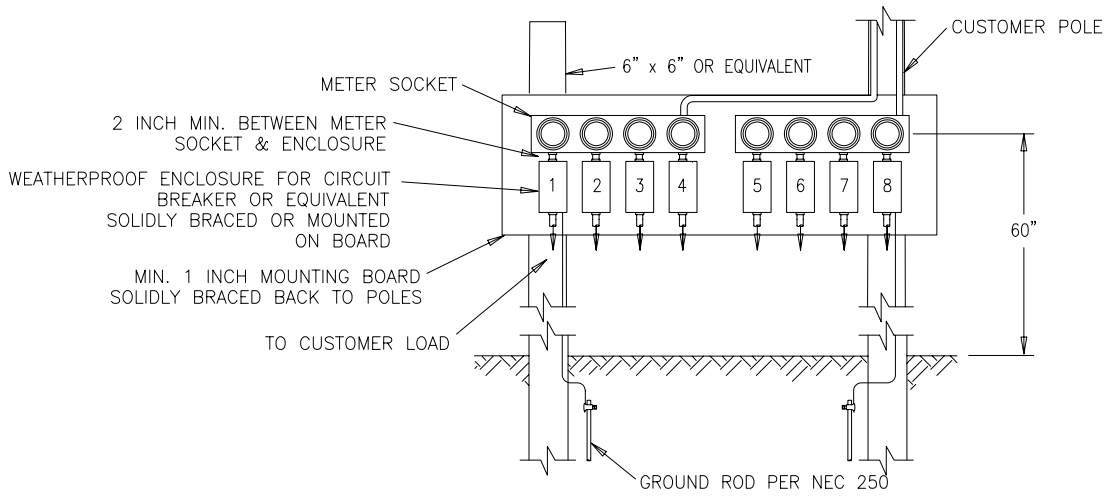

METER & CIRCUIT BREAKER ARRANGEMENT (5 OR MORE METERS)

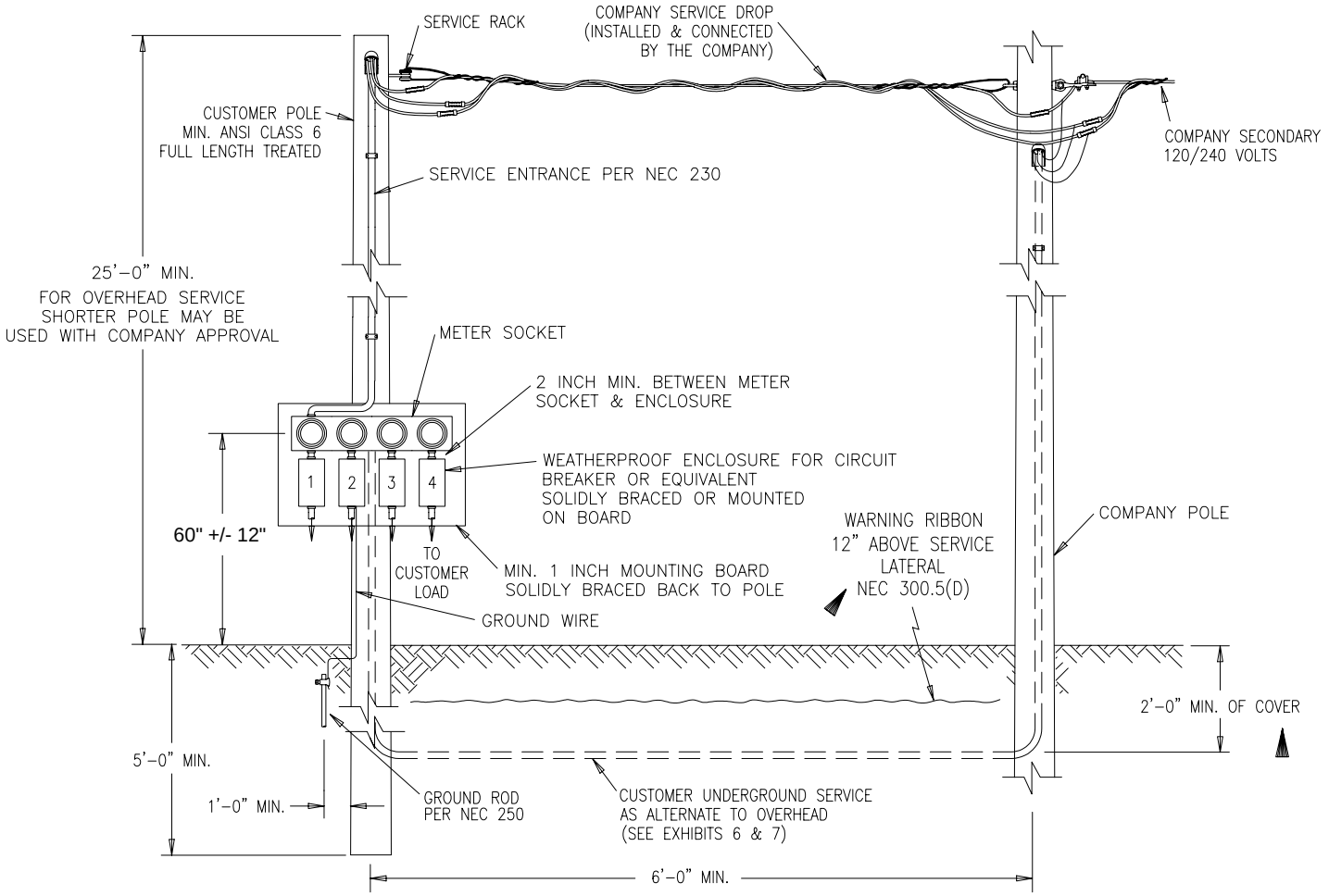

NOTES:

1. ALL SOCKETS (INSIDE & OUT) AND BREAKERS MUST BE PERMANENTLY & PLAINLY MARKED TO DESIGNATE THE PARTICULAR UNIT SERVED.
2. A MAIN DISCONNECT MEANS MAY BE REQUIRED, PER NEC.
3. ALL WOODEN PRODUCTS TO BE CCA PRESSURE TREATED.
4. ALL HARDWARE TO BE BONDED AND GROUNDED PER NEC 250.
5. METER SOCKET(S) MAY BE CONNECTED TO AN EXTERNAL GROUND ROD IF REQUIRED BY LOCAL INSPECTION AUTHORITIES.
6. FOR CUSTOMER/COMPANY RESPONSIBILITIES SEE COMPANY SPECIFIC SERVICE GUIDE EXHIBIT 19.

SUSSEX RURAL ELECTRIC COOPERATIVE 64 County Route 639 Sussex, New Jersey 07461	METERING & SERVICE FACILITIES FOR MOBILE HOME PARKS & TRAVEL TRAILER PARKS	Service Guide EXHIBIT 11	Rev. 1 Date 6/07